

Licensing Act 2003

Premises Licence**LEIPRM1008**

Licensing Authority Office
Leicester City Council
New Walk Centre
Welford Place
LEICESTER
LE1 6ZG

Part 1 - Premises Details

POSTAL ADDRESS OF PREMISES, OR IF NONE, ORDANCE SURVEY MAP REFERENCE OR DESCRIPTION**F Bar**

95 Walnut Street, Leicester, Leicestershire, LE2 7LA.

WHERE THE LICENCE IS TIME LIMITED THE DATES

Not applicable

LICENSABLE ACTIVITIES AUTHORISED BY THE LICENCE

- a performance of live music
- any playing of recorded music
- a performance of dance
- entertainment of a similar description to that falling within a performance of live music, any playing of recorded music or a performance of dance
- entertainment facilities for dancing
- provision of late night refreshment
- the sale by retail of alcohol

THE TIMES THE LICENCE AUTHORISES THE CARRYING OUT OF LICENSABLE ACTIVITIES

Activity (and Area if applicable)	Description	Time From	Time To
E. Performance of live music (Indoors)	Sunday	7:00am	3:00am
	Mon-Sat	7:00am	4:00am
F. Playing of recorded music (Indoors)	Sunday	7:00am	3:00am
	Mon-Sat	7:00am	4:00am
G. Performance of dance (Indoors)	Sunday	7:00am	3:00am
	Mon-Sat	7:00am	4:00am
H. Entertainment of a similar description to that falling within E, F, or G (Indoors)	Sunday	7:00am	3:00am
	Mon-Sat	7:00am	4:00am
J. Provision of facilities for dancing (Indoors)	Sunday	7:00am	3:00am
	Mon-Sat	7:00am	4:00am
L. Late night refreshment (Indoors)	Sunday	7:00am	3:00am
	Mon-Sat	7:00am	4:00am



Premises Licence



Licensing Authority Office
Leicester City Council
New Walk Centre
Welford Place
LEICESTER
LE1 6ZG

THE TIMES THE LICENCE AUTHORISES THE CARRYING OUT OF LICENSABLE ACTIVITIES continued ...

Activity (and Area if applicable)	Description	Time From	Time To
M. The sale by retail of alcohol for consumption ON and OFF the premises			
	Sunday	7:00am	3:00am
	Mon-Sat	7:00am	4:00am

THE OPENING HOURS OF THE PREMISES

Description	Time From	Time To
Sunday	7:00am	3:00am
Mon-Sat	7:00am	4:00am

WHERE THE LICENCE AUTHORISES SUPPLIES OF ALCOHOL WHETHER THESE ARE ON AND / OR OFF SUPPLIES

- M. The sale by retail of alcohol for consumption ON and OFF the premises
--

Part 2

NAME, (REGISTERED) ADDRESS, TELEPHONE NUMBER AND EMAIL (WHERE RELEVANT) OF HOLDER OF PREMISES LICENCE

Vadhesha LTD	12 Buckfast Close, Leicester, LE5 5NP.
--------------	--

REGISTERED NUMBER OF HOLDER, FOR EXAMPLE COMPANY NUMBER, CHARITY NUMBER (WHERE APPLICABLE)

Vadhesha LTD	05946682
--------------	----------

NAME, ADDRESS AND TELEPHONE NUMBER OF DESIGNATED PREMISES SUPERVISOR WHERE THE PREMISES LICENCE AUTHORISES THE SUPPLY OF ALCOHOL

Jotinder SINGH	12 Buckfast Close, Leicester, Leicestershire, LE5 5NP. Telephone 0116 2213453
----------------	--

PERSONAL LICENCE NUMBER AND ISSUING AUTHORITY OF PERSONAL LICENCE HELD BY DESIGNATED PREMISES SUPERVISOR WHERE THE PREMISES LICENCE AUTHORISES FOR THE SUPPLY OF ALCOHOL

Licence No. LEIPRS1285	Issued by Leicester
------------------------	---------------------





Licensing Authority Office
Leicester City Council
New Walk Centre
Welford Place
LEICESTER
LE1 6ZG

ANNEXES

Annex 1 - Mandatory conditions

No supply of alcohol may be made under the premises licence -

- a) at a time when there is no designated premises supervisor in respect of the premises licence, or
- b) at a time when the designated premises supervisor does not hold a personal licence or his personal licence is suspended.

Every supply of alcohol under the premises licence must be made or authorised by a person who holds a personal licence.

Annex 2 - Conditions consistent with the operating schedule

The restrictions in this Annex do not prohibit any sale, supply or consumption of alcohol previously permitted by the Licensing Act 1964.

Alcohol shall not be sold or supplied unless it is paid for before or at the time when it is sold or supplied, except alcohol sold or supplied with and for consumption at a meal supplied at the same time, consumed with the meal and paid for together with the meal.

Licensable activities may continue between the end of the hours permitted by the licence on New Years Eve and the start of the hours permitted by the licence on New Years Day.

No person under fourteen shall be in the bar of the licensed premises during the hours that the premises is licensed for the sale of alcohol, except as previously permitted by the Licensing Act 1964.

The licence holder shall install and maintain a CCTV system.

The licence holder will adopt a zero tolerance policy on drugs, with signage to show this.

The licence holder will display signs detailing the emergency evacuation procedure.

The licence holder will ensure there is adequate lighting for all public access areas.

The licence holder will ensure that children are not allowed on the premises after 21.00.

The licence holder shall introduce a policy requiring the production of "proof of age" for any sale that takes place where there is any suspicion that the customer is under 18.

Annex 3 - Conditions attached after a hearing by the Licensing Authority

Outside area to close at 23.00 hours.

No minors to be allowed on the premises after 19.30 hours.

All external door and windows must be kept closed other than for access and in all rooms where music is played.

The challenged 21 policy will be employed at all times

A book will be kept to record any attempted under age purchases, which will be kept and produced on the request of the Police.

Any music will cease 30 minutes before licensable activities cease.

Signs will be displayed inside the premises requesting patrons leave quietly.



ANNEX 4 - PLAN

NOTES:
 1. All dimensions are in feet and inches.
 2. All work shall be in accordance with the latest editions of the Building Code of the City of Los Angeles.
 3. The contractor shall be responsible for obtaining all necessary permits from the City of Los Angeles.
 4. The contractor shall be responsible for obtaining all necessary easements and rights of way from the City of Los Angeles.
 5. The contractor shall be responsible for obtaining all necessary utility easements from the City of Los Angeles.
 6. The contractor shall be responsible for obtaining all necessary access easements from the City of Los Angeles.
 7. The contractor shall be responsible for obtaining all necessary utility easements from the City of Los Angeles.
 8. The contractor shall be responsible for obtaining all necessary access easements from the City of Los Angeles.
 9. The contractor shall be responsible for obtaining all necessary utility easements from the City of Los Angeles.
 10. The contractor shall be responsible for obtaining all necessary access easements from the City of Los Angeles.

ARCHITECT
 JAMES H. HARRIS
 ARCHITECT
 1000 WEST 10TH STREET
 LOS ANGELES, CALIF. 90015
 PHONE 475-1111
 FAX 475-1112

DATE: 05/01/81
 PROJECT NO.: 81-001
 SHEET NO.: 1 OF 1

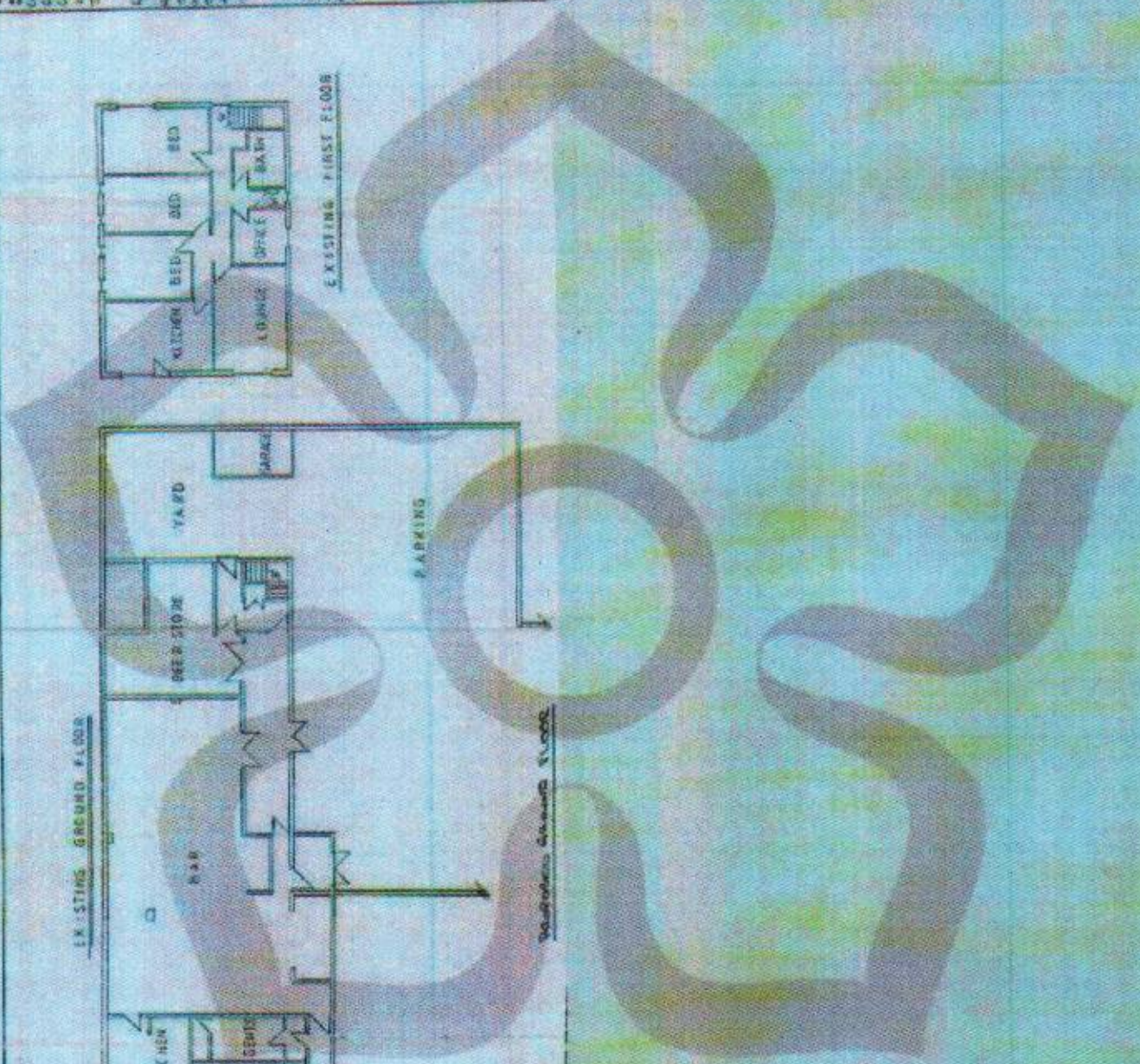
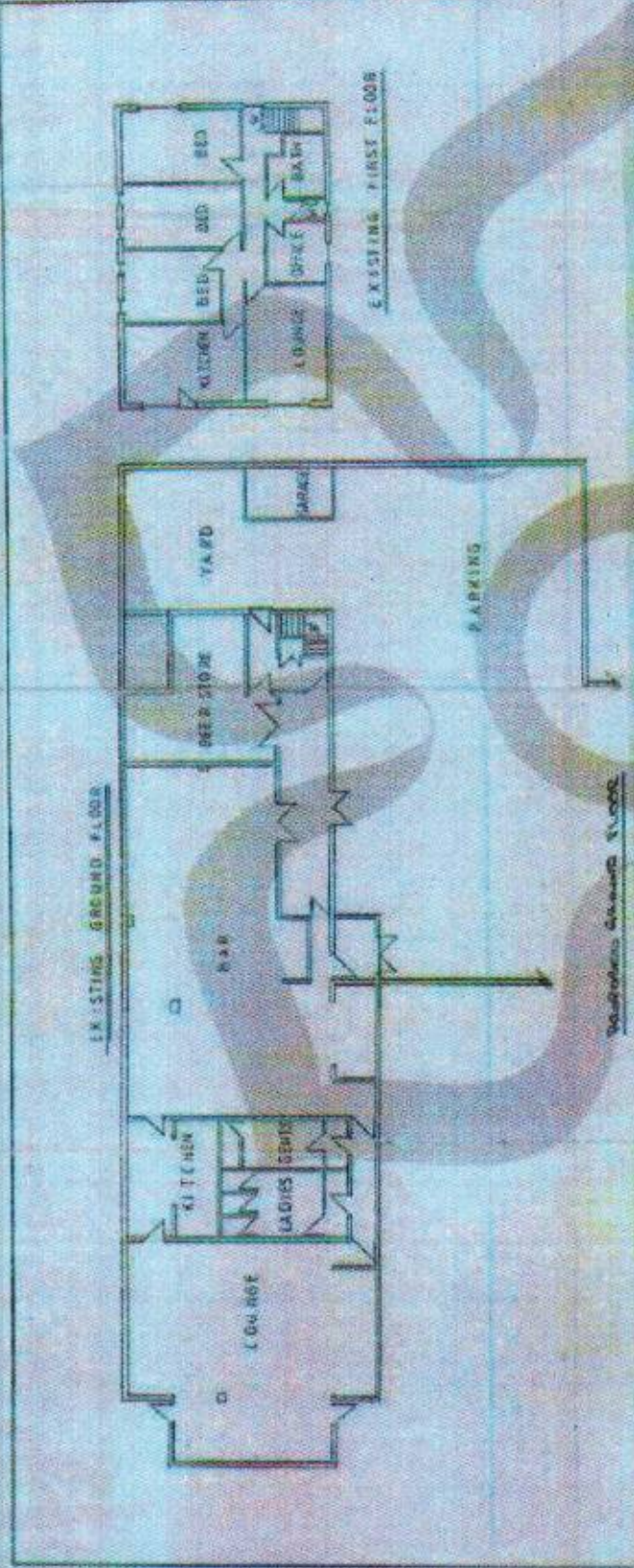

Premises Licence Summary



Licensing Authority Office
Leicester City Council
New Walk Centre
Welford Place
LEICESTER
LE1 6ZG

Premises Details

POSTAL ADDRESS OF PREMISES, OR IF NONE, ORDNANCE SURVEY MAP REFERENCE OR DESCRIPTION

F Bar

95 Walnut Street, Leicester, Leicestershire, LE2 7LA.

WHERE THE LICENCE IS TIME LIMITED THE DATES

Not applicable

LICENSABLE ACTIVITIES AUTHORISED BY THE LICENCE

- a performance of live music
- any playing of recorded music
- a performance of dance
- entertainment of a similar description to that falling within a performance of live music, any playing of recorded music or a performance of dance
- entertainment facilities for dancing
- provision of late night refreshment
- the sale by retail of alcohol

THE TIMES THE LICENCE AUTHORISES THE CARRYING OUT OF LICENSABLE ACTIVITIES

Activity (and Area if applicable)	Description	Time From	Time To
E. Performance of live music (Indoors)	Sunday	7:00am	3:00am
	Mon-Sat	7:00am	4:00am
F. Playing of recorded music (Indoors)	Sunday	7:00am	3:00am
	Mon-Sat	7:00am	4:00am
G. Performance of dance (Indoors)	Sunday	7:00am	3:00am
	Mon-Sat	7:00am	4:00am
H. Entertainment of a similar description to that falling within E, F, or G (Indoors)	Sunday	7:00am	3:00am
	Mon-Sat	7:00am	4:00am
J. Provision of facilities for dancing (Indoors)	Sunday	7:00am	3:00am
	Mon-Sat	7:00am	4:00am
L. Late night refreshment (Indoors)	Sunday	7:00am	3:00am
	Mon-Sat	7:00am	4:00am



Premises Licence Summary



Licensing Authority Office
Leicester City Council
New Walk Centre
Welford Place
LEICESTER
LE1 6ZG

THE TIMES THE LICENCE AUTHORISES THE CARRYING OUT OF LICENSABLE ACTIVITIES continued ...

Activity (and Area if applicable)	Description	Time From	Time To
M. The sale by retail of alcohol for consumption ON and OFF the premises			
	Sunday	7:00am	3:00am
	Mon-Sat	7:00am	4:00am

THE OPENING HOURS OF THE PREMISES

Description	Time From	Time To
Sunday	7:00am	3:00am
Mon-Sat	7:00am	4:00am

WHERE THE LICENCE AUTHORISES SUPPLIES OF ALCOHOL WHETHER THESE ARE ON AND / OR OFF SUPPLIES

- M. The sale by retail of alcohol for consumption ON and OFF the premises

NAME, (REGISTERED) ADDRESS OF HOLDER OF PREMISES LICENCE

Vadhesha LTD

12 Buckfast Close, Leicester, LE5 5NP.

REGISTERED NUMBER OF HOLDER, FOR EXAMPLE COMPANY NUMBER, CHARITY NUMBER (WHERE APPLICABLE)

Vadhesha LTD

05946682

NAME OF DESIGNATED PREMISES SUPERVISOR WHERE THE PREMISES LICENCE AUTHORISES THE SUPPLY OF ALCOHOL

Jotinder SINGH

STATE WHETHER ACCESS TO THE PREMISES BY CHILDREN IS RESTRICTED OR PROHIBITED

Restricted in accordance with the Licensing Act 2003

